

Ground Floor Plan

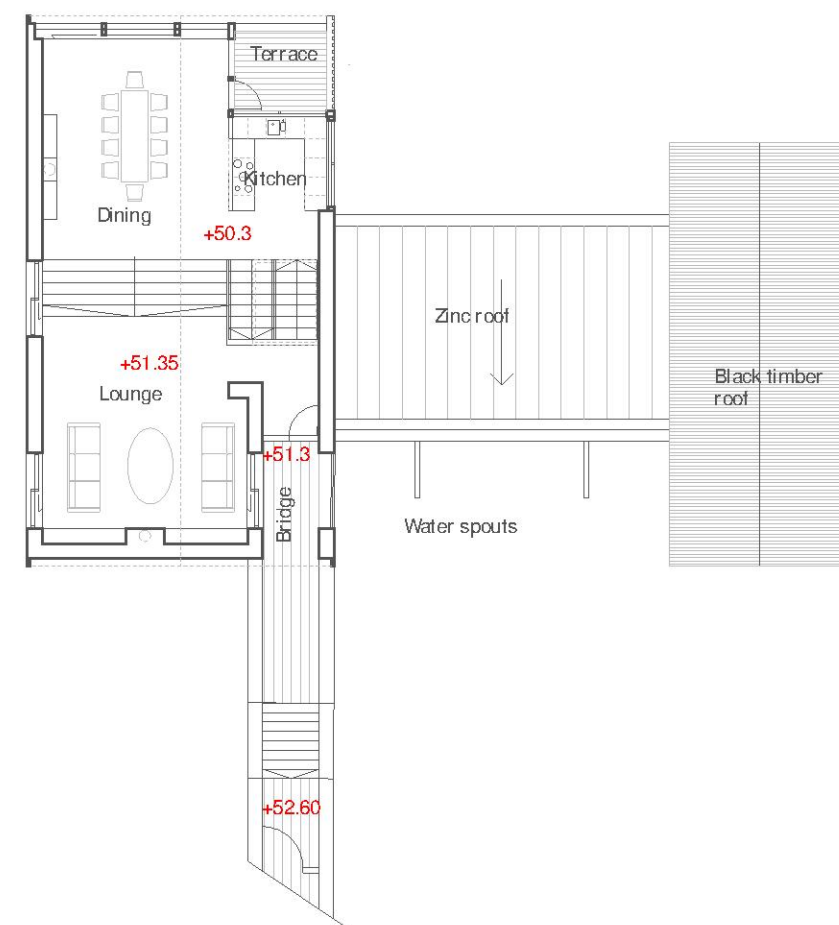

First Floor Plan

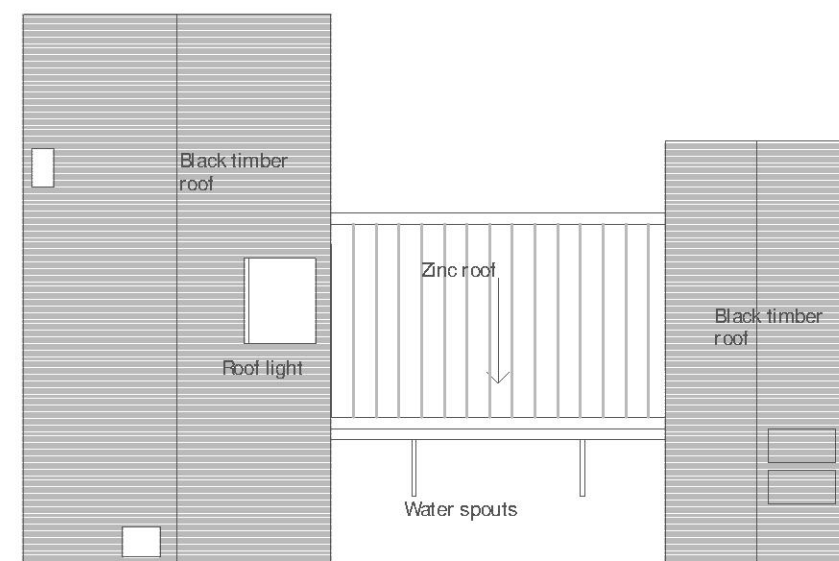

Roof Plan

**Revision A**  
18th January 2018  
timber screening added to west wing terrace  
Internal staircase amended



0 10m

Graylings, 1 Camp Road,  
Woldingham, Surrey CR3 7LH

## PROPOSED FLOOR PLANS

1:200 @ A3  
31/08/2017  
Richard Brown  
info@brownurbanism.com

Drawing NO: **GRA\_111**

Revision: **A**